

MS Outlook Express – dodavanje novog e-mail računa

Da biste dodali novi e-mail račun (account) slijedite sljedeće upute:

Pokrenite Outlook Express: **Start >> All Programs >> Outlook Express**

Kliknite na **Tools** i odaberite **Accounts**

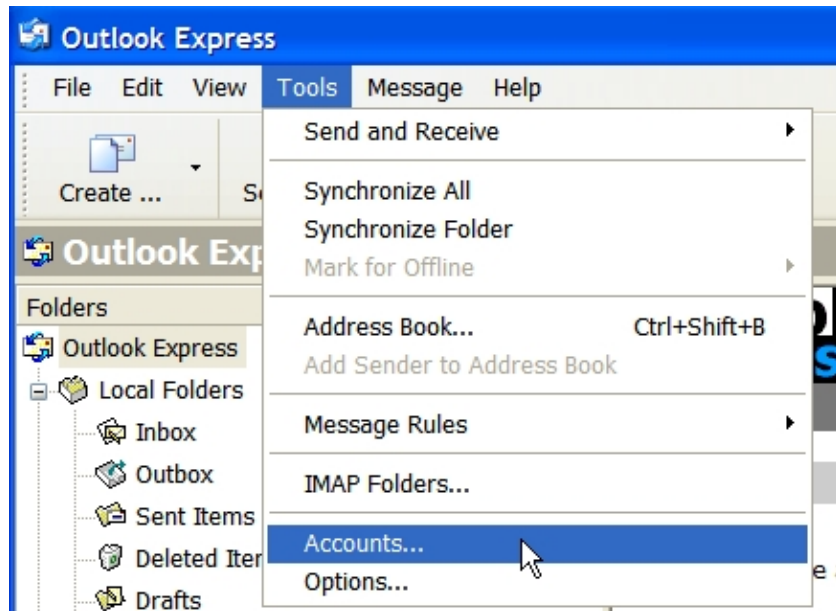

Klikom na **Accounts** pojavit će se novi prozor **Internet Accounts** u kojem sa desne strane kliknite na gumb **Add** i iz menija izaberite opciju **Mail** kao što je dolje prikazano.

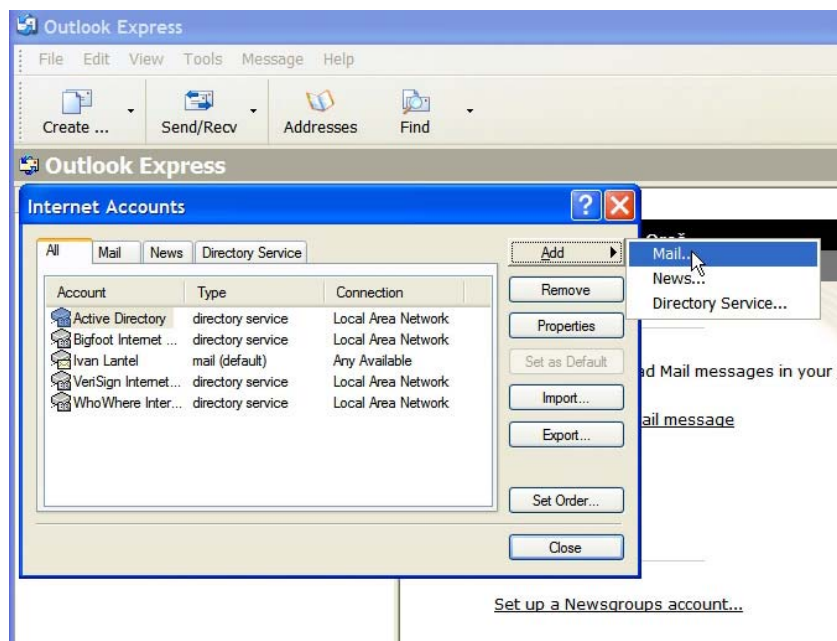

Time pokrećete Internet Connection Wizard za dodavanje novog korisničkog računa. Upišite svoje ime i odaberite Next.

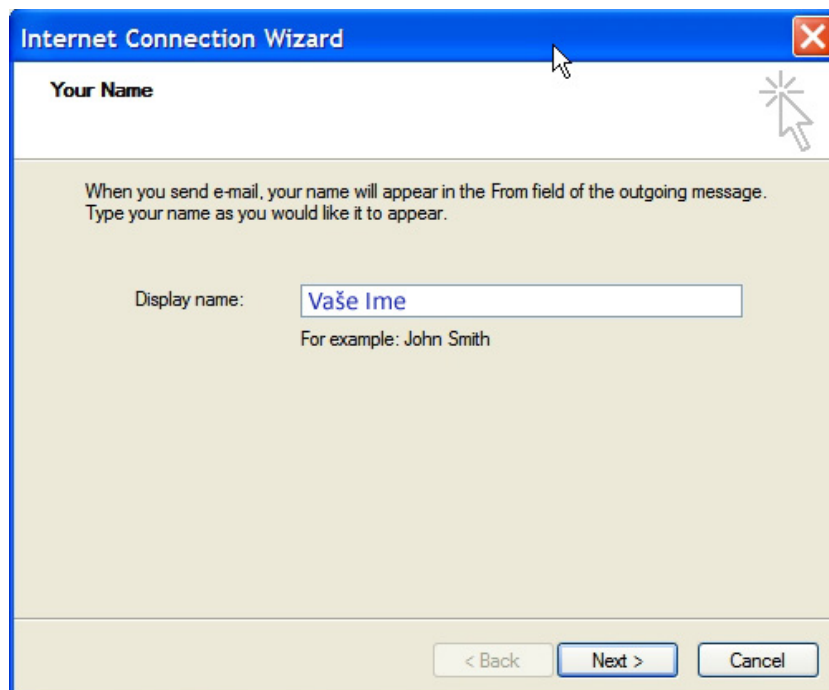

U slijedećem koraku upišite svoju e-mail adresu.

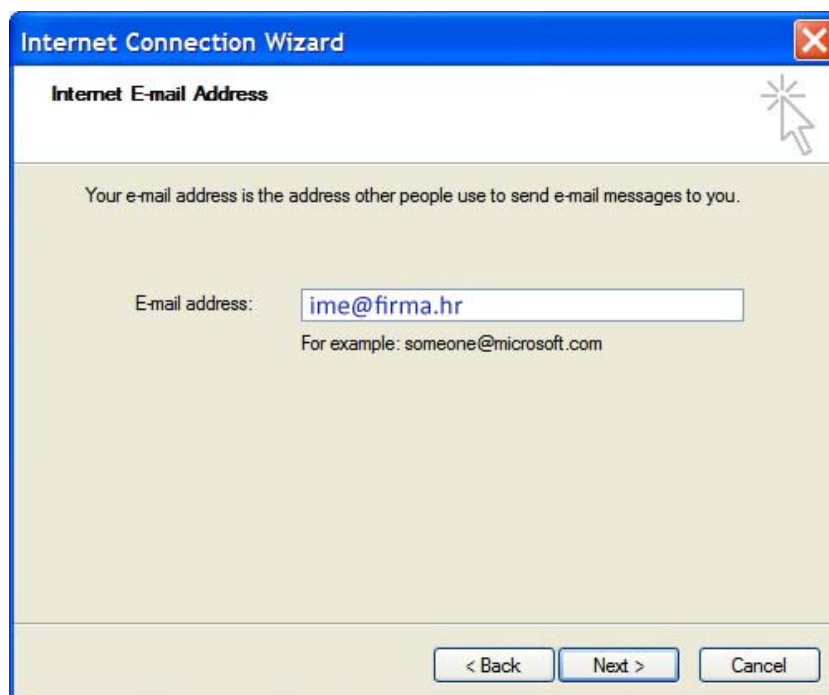

Nakon toga upišite ime dolaznog (incoming) i odlaznog (outgoing) mail poslužitelja. Ako koristite mail server preko vaše web domene tada se i mail serveri tako zovu. Npr. ako domena glasi www.domena.hr tada će mail serveri biti pop.domena.hr i mail.domena.hr, odnosno za odlazni (outgoing) server možete izabrati mail server svog davatelja pristupa internetu – mail.t-com.hr, mail.iskon.hr, mail.vipnet.hr ili neki drugi.

Nakon toga upišite svoje korisničko ime i lozinku. Označite kvadratić **Remember password** ukoliko ne želite svaki put unositi lozinku kod slanja i primanja poruka.

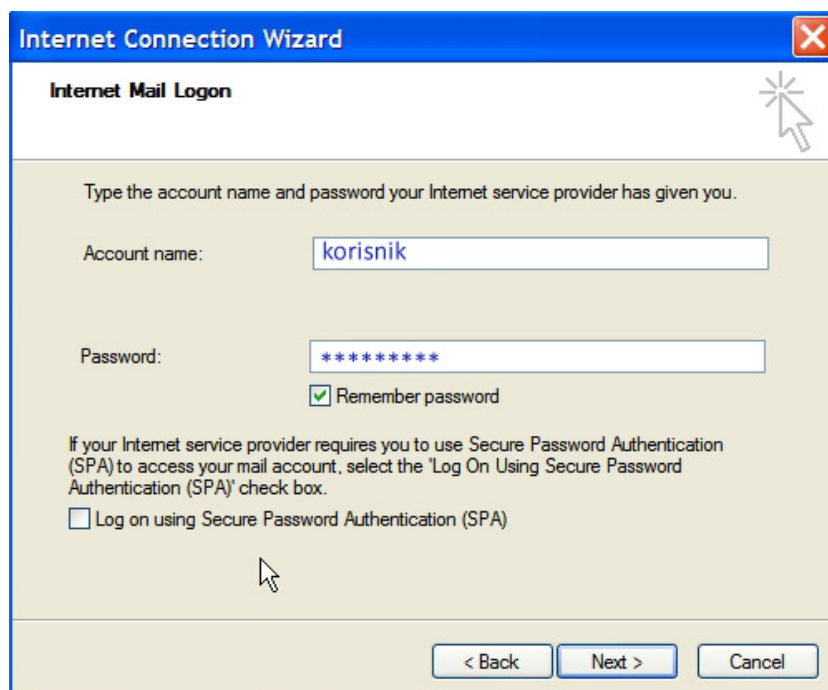

U narednom prozoru kliknite **Finish** i time ste kreirali novi korisnički račun. Za testiranje maila pošaljite mail na novostvoreni korisnički račun i ako je sve u redu dobit će te taj mail natrag.

Za pristup svome email poštanskom sandučiću preko web preglednika upišite ime svoje domene i iza toga dodajte **/mail**, npr: www.moja-domena.hr/mail.